

## BEACH BAY DUPLEX LOT

MLS# 419959 | Lower Valley, Grand Cayman, Cayman Islands

CI\$299,000

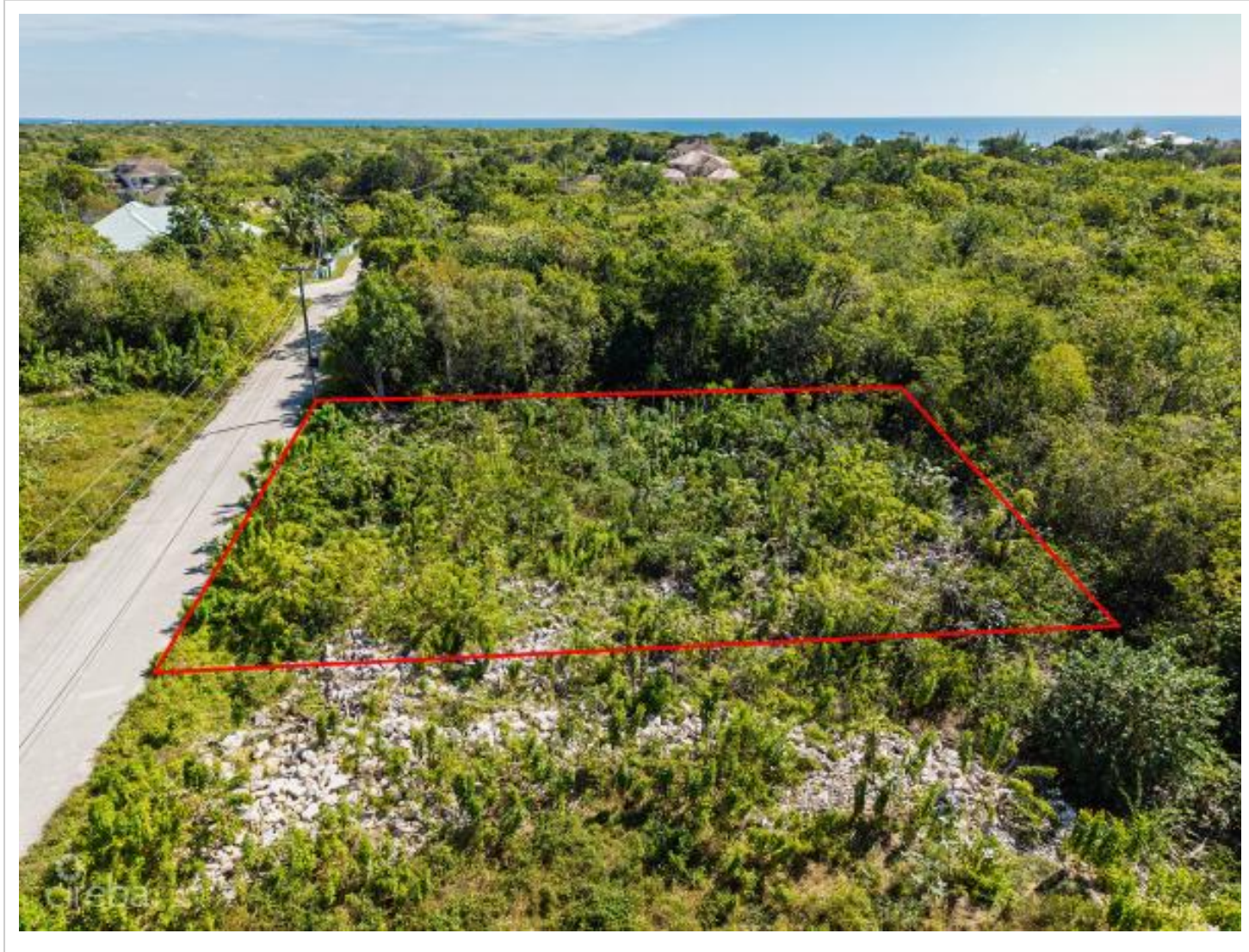

## Agent info



**Kraig Hislop**

+1 345 938 7677

[kraig@rainbow.ky](mailto:kraig@rainbow.ky)

---

## Description

Beach Bay Duplex Lot – Prime Development Opportunity Near the Mandarin Oriental Grand Cayman

Located in the serene and sought-after Beach Bay community, this duplex parcel on Pebble Beach Dr. offers an exceptional opportunity to build in one of Grand Cayman’s promising residential areas. The property measures approximately 0.18 acres (≈ 8,000 sq. ft.), with 80 feet of road frontage and 100 feet of depth, providing ample space for a duplex, villa, or family home designed for island living.

Just minutes from the luxurious Mandarin Oriental Grand Cayman Resort, this area is poised for significant appreciation as Beach Bay evolves into one of the island’s most desirable coastal enclaves. The resort’s arrival brings world-class amenities, fine dining, and wellness experiences to the neighborhood—enhancing both property values and rental demand.

The lot is zoned Low Density Residential, with paved road access, electricity, and water available at the boundary. Its elevated terrain offers natural drainage and refreshing sea breezes, perfect for designing outdoor living spaces such as pools, patios, or landscaped gardens.

Whether developed as a duplex for rental income, Airbnb or short-term stay property, or a private residence with guest quarters, this parcel presents excellent income-generating potential and long-term investment value.

Invest now!

---

## Property Features

Type	Status	View	Listing Type
Land (For Sale)	Reduced	Inland	Low Density Residential
Width	Depth	Sq Ft	Block/Parcel
80.00	100.00	0.00	32D / 248
Area	Acres		
50	0.33		

---

## Additional Features

Zoning

Low Density residential